X Collection

INDEX

Page: 1

Barcode Number	Box Number	Total of Volumes	Call Number
LIBRARY OF CONGRESS 0 029 767 491 2	2025 1 BOX	44	TS149 – TS200.A5
	2029	7	TS227 – TS340
LIBRARY OF CONGRESS 0 029 767 492 4	2026	18	TS520 – TS965
LIBRARY OF CONGRESS 0 029 767 493 6	2027 1 BOX	6	TS1020 – TS1080.C3
	2028	18	TS1105 – TS2301.T7
LIBRARY OF CONGRESS 0 029 767 494 8	2031 1 BOX	2	TT159 (1945)
	2032A	14	TT180 – TT560
LIBRARY OF CONGRESS 0 029 767 495 A	2032B 1 BOX	4	TT560 (1962-Updated)

X Collection

INDEX

Page: 2

Barcode Number	Box Number	Total of Volumes	Call Number
	2030	7	TT 585– TT 870
LIBRARY OF CONGRESS 0 029 767 496 1	2033	11	TX 147– TX 373
	2034	- Empty -	
LIBRARY OF CONGRESS 0 029 767 497 3	2035	25	TX 395– TX 715
LIBRARY OF CONGRESS 0 029 767 498 5	2036	15	TX 715A– TX 715B
LIBRARY OF CONGRESS 0 029 767 499 7	2037	14	TX 715C no. 1-14 (1942–53)
LIBRARY OF CONGRESS 0 029 767 500 A	2038A	14	TX 715C no. 1-14 (1948–50)
	2038B	7	TX 715C no. 15-21 (1950–52)

X Collection

INDEX

Barcode Number	Box Number	Total of Volumes	Call Number
	1 BOX 2039	9	TX715D–TX715E
	2040	11	TX715 F no. 1-11 (1947-52)
	2041	9	TX715F no. 1-9 (1948-53)
	2043	13	TX715G no. 1-13 (1948-53
	2044	19	TX715H no. 1-19 (1941-54)
	2045	4	TX715I–TX715J
	1 BOX 2046A	9	TX715K–TX715L no 9
	2046B	5	TX715L no. 10-14 (1948-53)

X Collection

INDEX

Barcode Number	Box Number	Total of Volumes	Call Number
LIBRARY OF CONGRESS 0 029 767 508 4	2047A	13	TX715M no. 1-13 (1947-51)
LIBRARY OF CONGRESS 0 029 767 509 6	2047B 1 BOX	2	TX715M no. 14-15 (1951)
	2056	4	TX 715 M no. 1-4 (1952-53)
LIBRARY OF CONGRESS 0 029 767 510 2	2049	7	TX715N no. 1-7 (1948-53)
LIBRARY OF CONGRESS 0 029 767 511 4	2050A	12	TX715O no. 1-12 (1948-53)
LIBRARY OF CONGRESS 0 029 767 512 6	2050B	3	TX715O no. 13-15 (1953)

#1

X-TX 715
A #1

[REVISED EDITION.]

THE

American Cook Book

—AND—

Housekeeper's Companion.

A PERFECT AND RELIABLE GUIDE

FOR THE ART OF

COOKING, CARVING AND BUYING

MEATS, VEGETABLES, POULTRY,

GAME, &c., &c.

PRICE, FIFTY CENTS.

PRESENTED BY THE PUBLISHER,

C. H. BASS

NEW YORK.

1878.

103269

K-TX 715 A
#2

American Recipes

including

Swedish Smörgåsbord

Elsie Johnson
at the Governor's Mansion
Hartford, Connecticut

X-TX 715 B
#3

AND THEY CAN COOK, TOO!

LEGAL SECRETARIES, INC.

X-TX 715
B

Bess Gant's

COOK BOOK

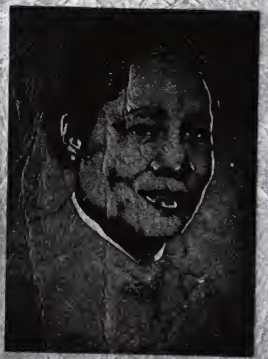

OVER
600
ORIGINAL
RECIPES

PRICE $2.00

X-TX 715 B

X-TX715B65

BOSTON GLOBE

COOK BOOK FOR *Brides*

K-TX 715 #6
B

Betty Crocker PICTURE Cooky Book

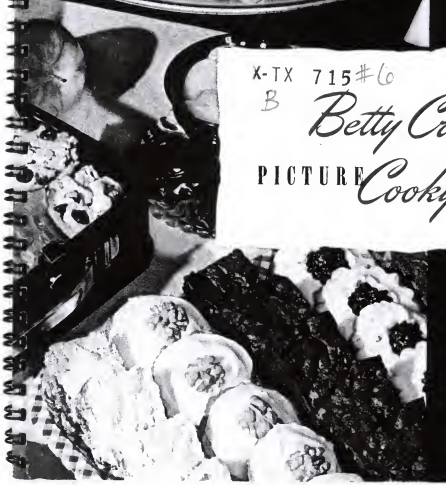

128 of the most popular, tested recipes from her collection . . . with 70 "how to do" tips, 50 success pointers and 175 illustrations

X-X 715 B
#7

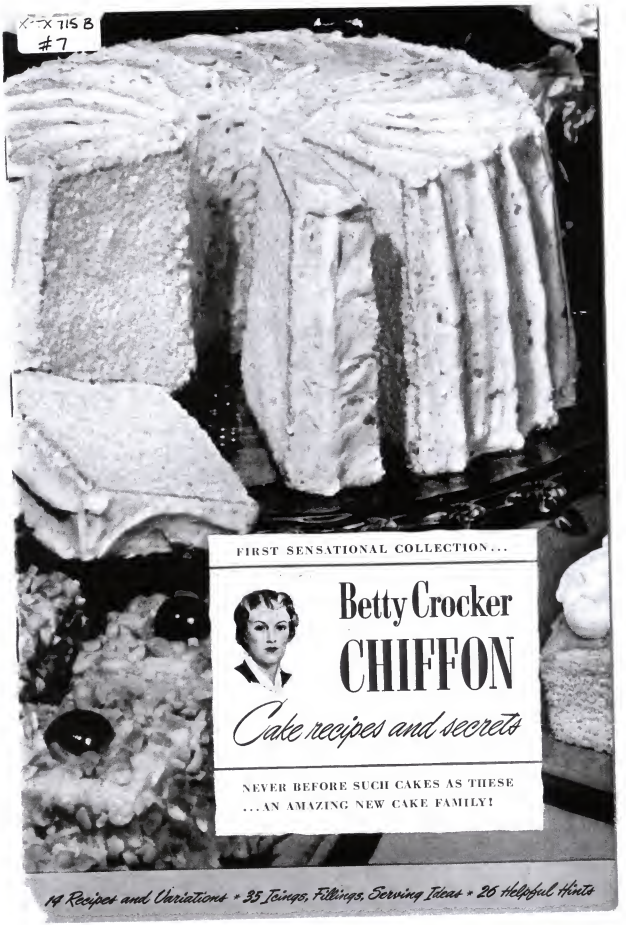

FIRST SENSATIONAL COLLECTION...

Betty Crocker CHIFFON

Cake recipes and secrets

NEVER BEFORE SUCH CAKES AS THESE
...AN AMAZING NEW CAKE FAMILY!

14 Recipes and Variations • 35 Icings, Fillings, Serving Ideas • 26 Helpful Hints

X-TX 715
B
#8

OF HOME CANNING
PRESERVING AND
FREEZING RECIPES

25¢

X-7715B
#9

NEW HOPE · SOLEBURY · LAHASKA · IVYLAND · LUMBERVILLE · PT. PLEASANT · CARVERSVILLE · BUCKINGHAM · DOYLESTOWN · NEWTOWN · WASHINGTON CROSSING · YARDLEY

Bucks
the Artist's County
COOKS

A Gourmet's Guide to Estimable Comestibles with Pictures

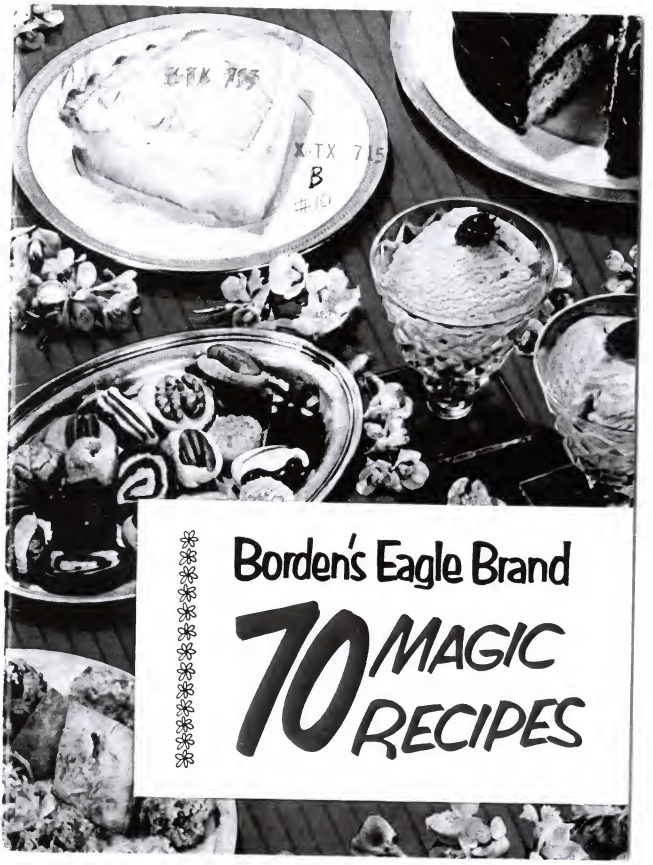

Borden's Eagle Brand

70 MAGIC RECIPES

B #11

The

BANQUET CHEF

Printed and Published by

MRS. LILLIAN COULSON

X-TX 715
B#12

The Bontempis'

COOKING CREATIONS

"T-V TESTED"

PINO and FEDORA

X-TX 715
B #13

COOK BOOK OF THE YEAR

35c
ANC

best recipes of 1953

best recipes of 1953

X-TX 715
B.

THE BEDFORD
COOK BOOK

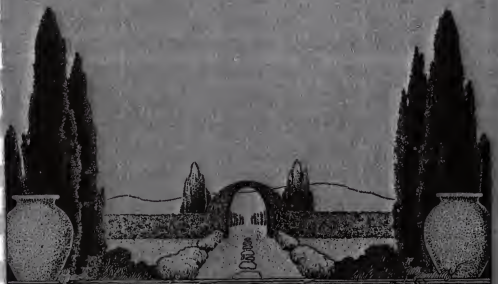

COMPILED BY
THE BEDFORD GARDEN CLUB

BEDFORD NEW YORK

X 715 B #4

X-TX 715
B

BAKERS WEEKLY Year 'Round

ILLUSTRATED

plus

LOW TEMPERATURE FREEZING

X-TX 715 #5